

# UK EXCLUSIVE ECONOMIC ZONE ORDER 2013 AND DEVOLVED WATERS

- Territorial Sea (Baselines) Order 2014
- The Welsh Zone (Boundaries and Transfer of Functions) Order 2010
- Scottish Adjacent Waters Order 1999
- Adjacent Waters Boundaries (Northern Ireland) (Amendment) Order 2020
- Territorial Sea Act 1987
- (Isle of Man) Order 1991

WGS84 Datum / Lambert 60°N 006°W

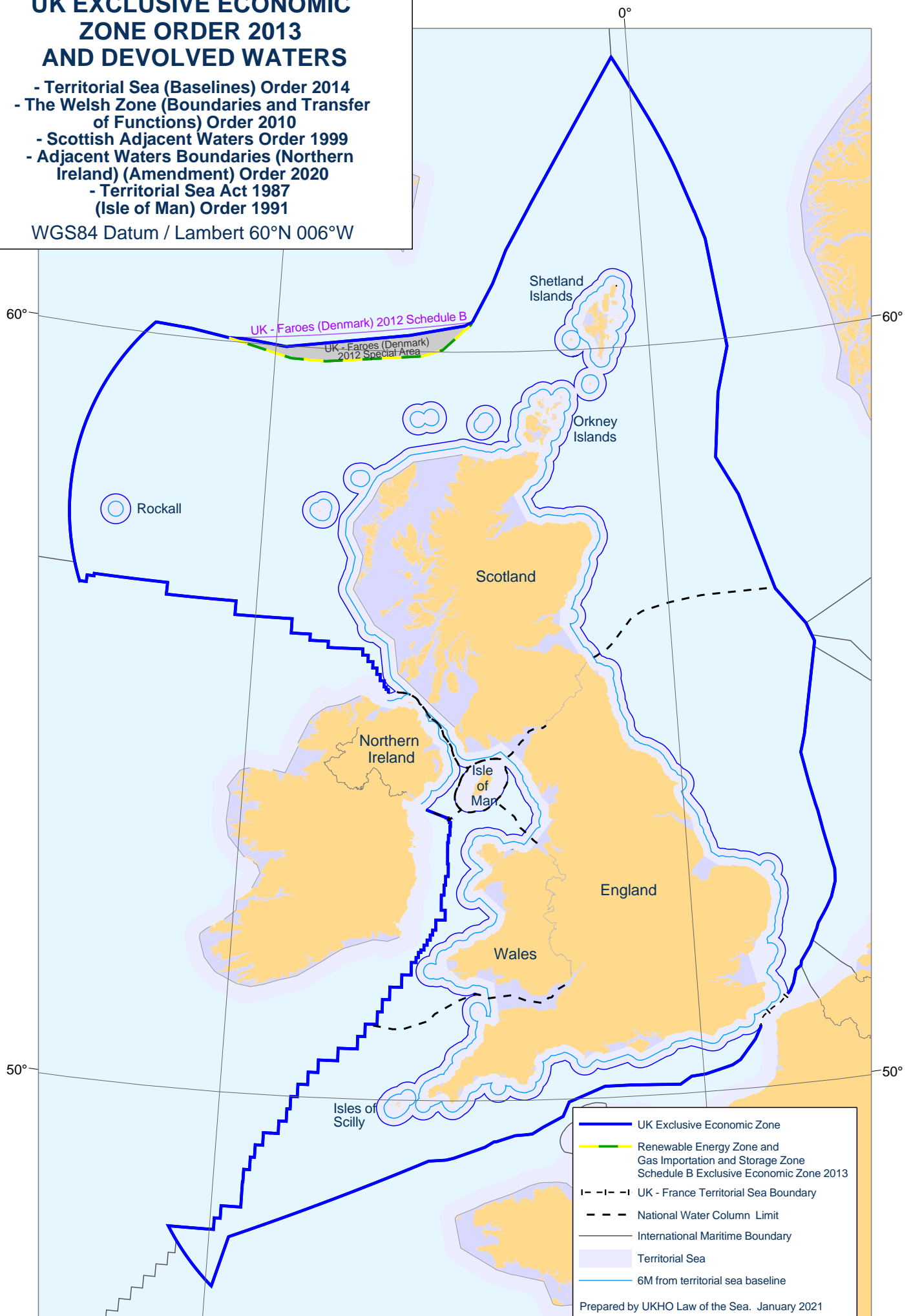

	UK Exclusive Economic Zone
	Renewable Energy Zone and Gas Importation and Storage Zone Schedule B Exclusive Economic Zone 2013
	UK - France Territorial Sea Boundary
	National Water Column Limit
	International Maritime Boundary
	Territorial Sea
	6M from territorial sea baseline

Prepared by UKHO Law of the Sea. January 2021